

282
1490
1737-155
2-217

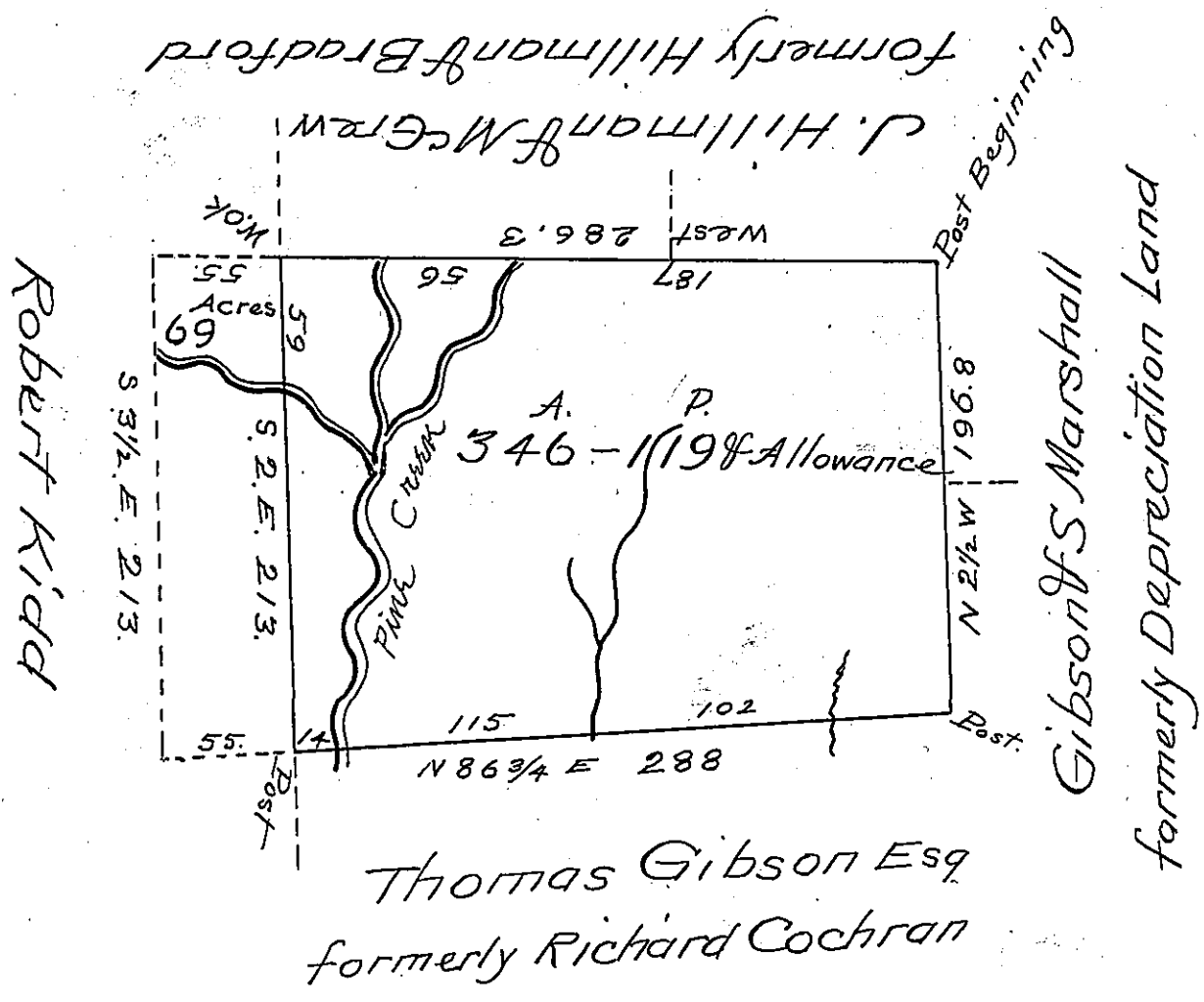

Thomas Gibson Esq
formerly Richard Cochran

The above is a Draught of a Survey made March 15th 1837 for the heirs of John Emmitt Decd. Containing three hundred & forty six Acres and 119 perches & Allowance of six percent. Situate in Pine Township Allegheny County on the waters of Pine Creek. the whole represents an Original Survey made April 29th 1813 on a Warrant granted to John Emmitt for 400 Acres Dated March 23^d 1813. the Dotted lines represent a part of Emmitts Survey Cut off from him by Robert Kidd & embraced (now) in Kidds Survey & contains about 69 Acres & Allowance the rest is undisputed and is owned and occupied by the Widow and Children of John Emmitt Decd. the improvement appears to be old

John Taylor Esq
Surveyor General

Stephen Woods D.S.

IN TESTIMONY that the above is a copy of the original remaining on file in the Department of Internal Affairs of Pennsylvania, made conformably to an Act of Assembly approved the 16th day of February, 1833, I have hereunto set my Hand and caused the Seal of said Department to be affixed at Harrisburg, this second day of September 1904

Isaac R. Brown
Secretary of Internal Affairs